

17323

Ventura Boulevard

ENCINO, CA



FOR SALE OR LEASE
±32,706 RSF OFFICE (MULTI)

CBRE



AFFILIATED BUSINESS DISCLOSURE

© 2025 CBRE, Inc. ("CBRE") operates within a global family of companies with many subsidiaries and related entities (each an "Affiliate") engaging in a broad range of commercial real estate businesses including, but not limited to, brokerage services, property and facilities management, valuation, investment fund management and development. At times different Affiliates, including CBRE Global Investors, Inc. or Trammell Crow Company, may have or represent clients who have competing interests in the same transaction. For example, Affiliates or their clients may have or express an interest in the property described in this Memorandum (the "Property") and may be the successful bidder for the Property. Your receipt of this Memorandum constitutes your acknowledgment of that possibility and your agreement that neither CBRE nor any Affiliate has an obligation to disclose to you such Affiliates' interest or involvement in the sale or purchase of the Property. In all instances, however, CBRE and its Affiliates will act in the best interest of their respective client(s), at arms' length, not in concert, or in a manner detrimental to any third party. CBRE and its Affiliates will conduct their respective businesses in a manner consistent with the law and all fiduciary duties owed to their respective client(s).

CONFIDENTIALITY AGREEMENT

Your receipt of this Memorandum constitutes your acknowledgment that (i) it is a confidential Memorandum solely for your limited use and benefit in determining whether you desire to express further interest in the acquisition of the Property, (ii) you will hold it in the strictest confidence, (iii) you will not disclose it or its contents to any third party without the prior written authorization of the owner of the Property ("Owner") or CBRE, Inc. ("CBRE"), and (iv) you will not use any part of this Memorandum in any manner detrimental to the Owner or CBRE.

If after reviewing this Memorandum, you have no further interest in purchasing the Property, kindly return it to CBRE.

DISCLAIMER

This Memorandum contains select information pertaining to the Property and the Owner and does not purport to be all-inclusive or contain all or part of the information which prospective investors may require to evaluate a purchase of the Property. The information contained in this Memorandum has been obtained from sources believed to be reliable, but has not been verified for accuracy, completeness, or fitness for any particular purpose. All information is presented "as is" without representation or warranty of any kind. Such information includes estimates based on forward-looking assumptions relating to the general economy, market conditions, competition and other factors which are subject to uncertainty and may not represent the current or future performance of the Property. All references to acreages, square footages, and other measurements are approximations. This Memorandum describes certain documents, including leases and other materials, in summary form. These summaries may not be complete nor accurate descriptions of the full agreements referenced. Additional information and an opportunity to inspect the Property may be made available to qualified prospective purchasers. You are advised to independently verify the accuracy and completeness of all summaries and information contained herein, to consult with independent legal and financial advisors, and carefully investigate the economics of this transaction and Property's suitability for your needs. ANY RELIANCE ON THE CONTENT OF THIS MEMORANDUM IS SOLELY AT YOUR OWN RISK.

The Owner expressly reserves the right, at its sole discretion, to reject any or all expressions of interest or offers to purchase the Property, and/or to terminate discussions at any time with or without notice to you. All offers, counteroffers, and negotiations shall be non-binding and neither CBRE, Inc. nor the Owner shall have any legal commitment or obligation except as set forth in a fully executed, definitive purchase and sale agreement delivered by the Owner. CMPM 17323 Ventura Blvd_BRO_Warner_v07_TLJ 05/20/25



17323

Ventura Boulevard

TABLE OF CONTENTS

01 EXECUTIVE
SUMMARY

02 PROPERTY
DESCRIPTION

03 LOCATION
OVERVIEW

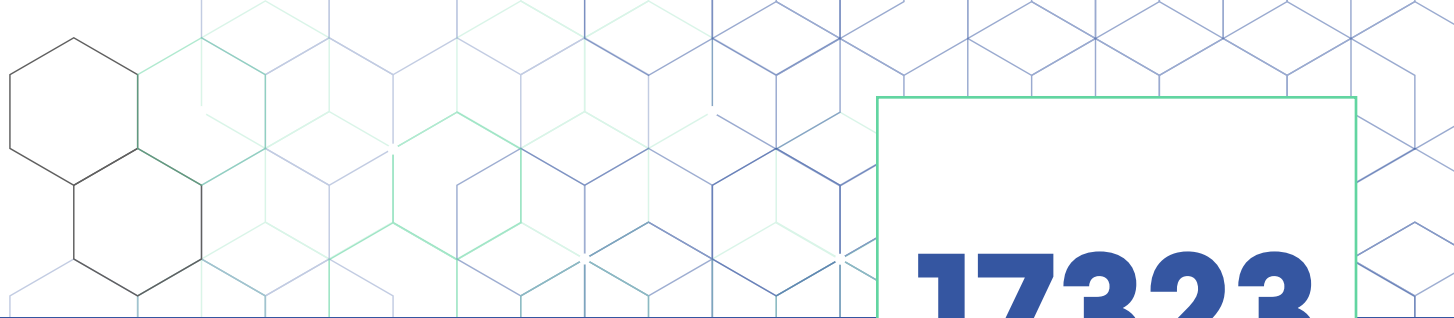

17323

Ventura Boulevard

01

EXECUTIVE
SUMMARY

CBRE

THE OFFERING

17323 Ventura Blvd is a 3-story, ±32,706 RSF office building in the heart of Encino Commons, “The Valley’s Miracle Mile.” Built in 1987, this stylish property offers exceptional features: over 90 parking spaces, more than 2,000 SF of private balcony space on the 2nd and 3rd floors, solar panels, electric vehicle charging stations, and a 100% building load backup generator. The 2nd and 3rd floors feature a balanced mix of private offices and open bullpen areas, a rare find along Ventura Boulevard. In addition, building has high-visibility signage options including on-building and a pylon sign facing Ventura Blvd.

The property is conveniently located in the heart of the “Encino Commons” which is a culinary and commercial hub boasting more than 30+ food and drink establishments, sit-down restaurants, fast food, grab-and-go, coffee shops, juice bars, and wine bars. This diverse culinary scene, ranging from affordable to upscale, provides enhanced appeal for employees and clients alike.

Strategically located minutes from the Sherman Oaks Galleria where the 101 and 405 Freeway intersect, 17323 Ventura Blvd offers unmatched accessibility. Steps away, premier amenities create a vibrant, walkable environment ideal for attracting top talent. With its rare blend of modern office space, sustainable features, and proximity to Encino’s finest dining and retail, this property is a unique office building available for a forward-thinking owner/user.



17323 VENTURA BOULEVARD

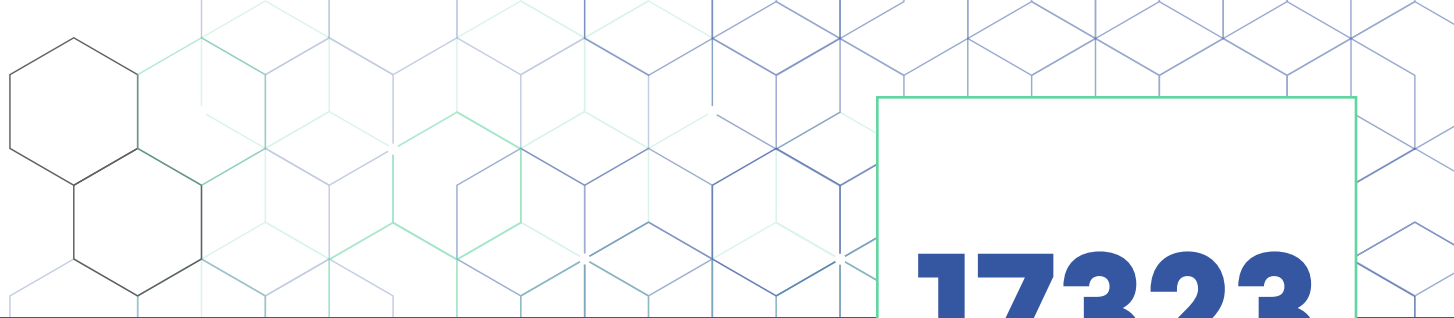

17323

Ventura Boulevard

02

PROPERTY
DESCRIPTION







CBRE

PROPERTY OVERVIEW

ADDRESS	17323 Ventura Blvd, Encino, Ca 91316
Market/Submarket	Los Angeles/Encino
Square Footage (BOMA)	±32,706 RSF (Multi) ±35,000 RSF (Single)
Lot Size	±1.01 acres
Year Built/Renovated	1987/2019
APN	2257-016-056
Zoning	C4-1
Occupancy	±23%, with up to Full Building Available to Owner/User
Parking	90 stalls (±2.6/1000 SF)



INVESTMENT HIGHLIGHTS

 <p>Entire Building Available</p>	 <p>Rare On-Site, Gated Parking Including EV Stations</p>	 <p>Over 2,000 SF of Balcony Space Exclusive to the Second and Third Floor</p>	 <p>Solar Panels</p>	 <p>Secured Parking Gate</p>	 <p>Prominent Signage Opportunities</p>	 <p>Back-up Generator Servicing 100% of the building</p>
---	---	--	--	--	---	--

FLOOR PLAN

FIRST FLOOR | ±5,003 RSF (MULTI)

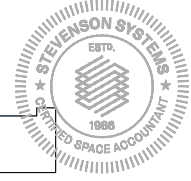
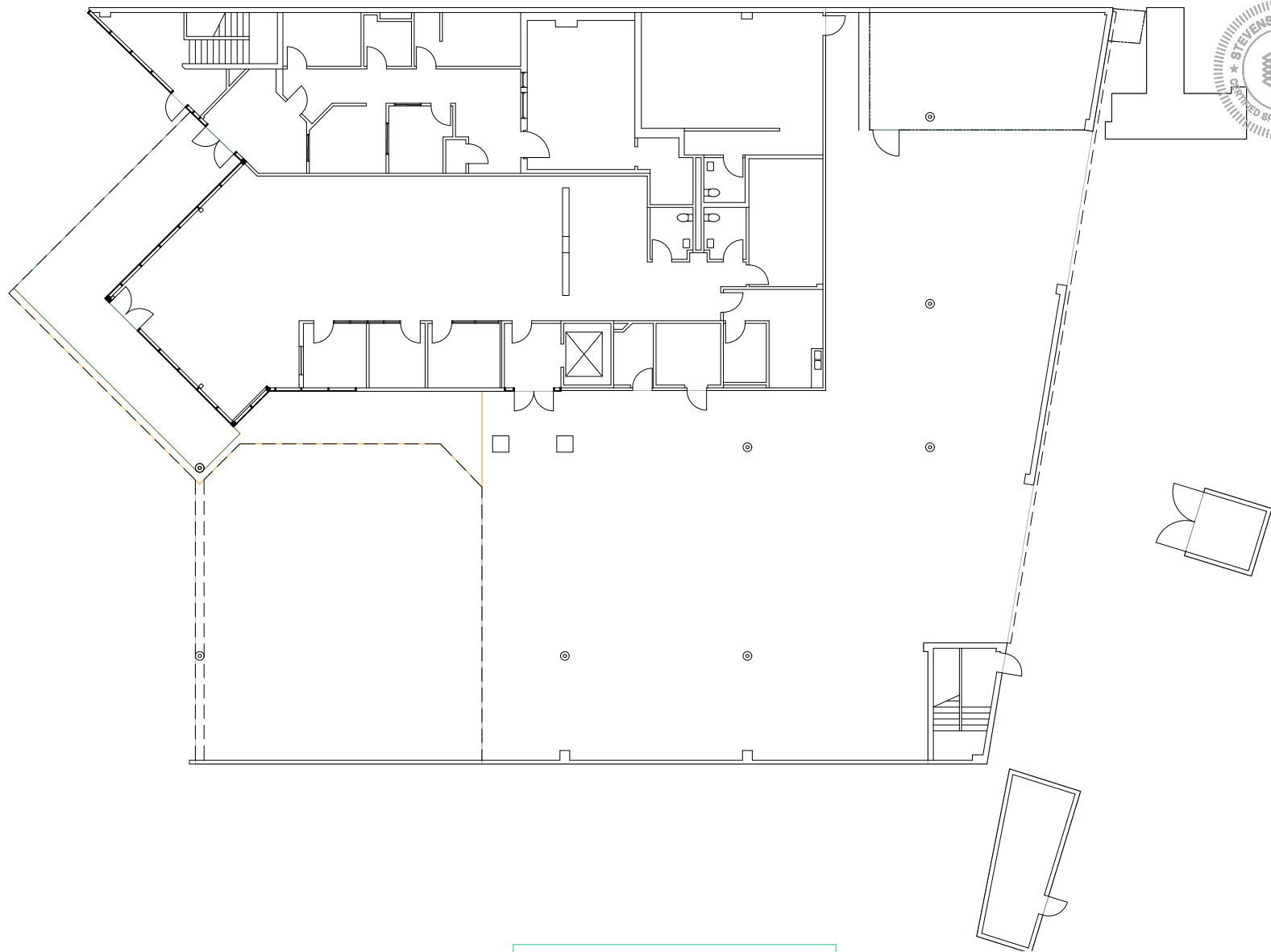

17323 VENTURA BOULEVARD



FLOOR PLAN

SECOND FLOOR | ±14,566 RSF (MULTI)

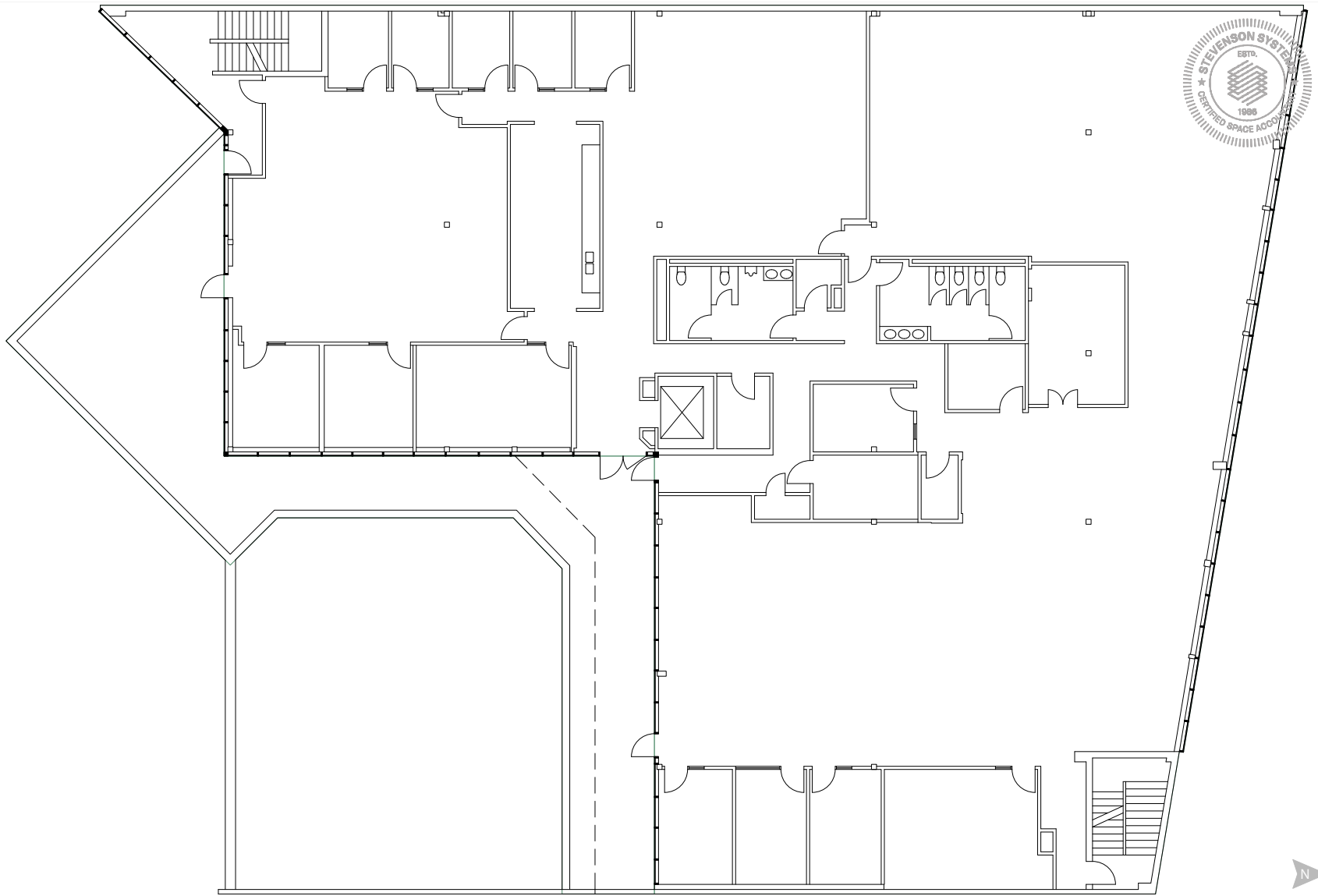

17323 VENTURA BOULEVARD

FLOOR PLAN

THIRD FLOOR | ±13,137 RSF (MULTI)

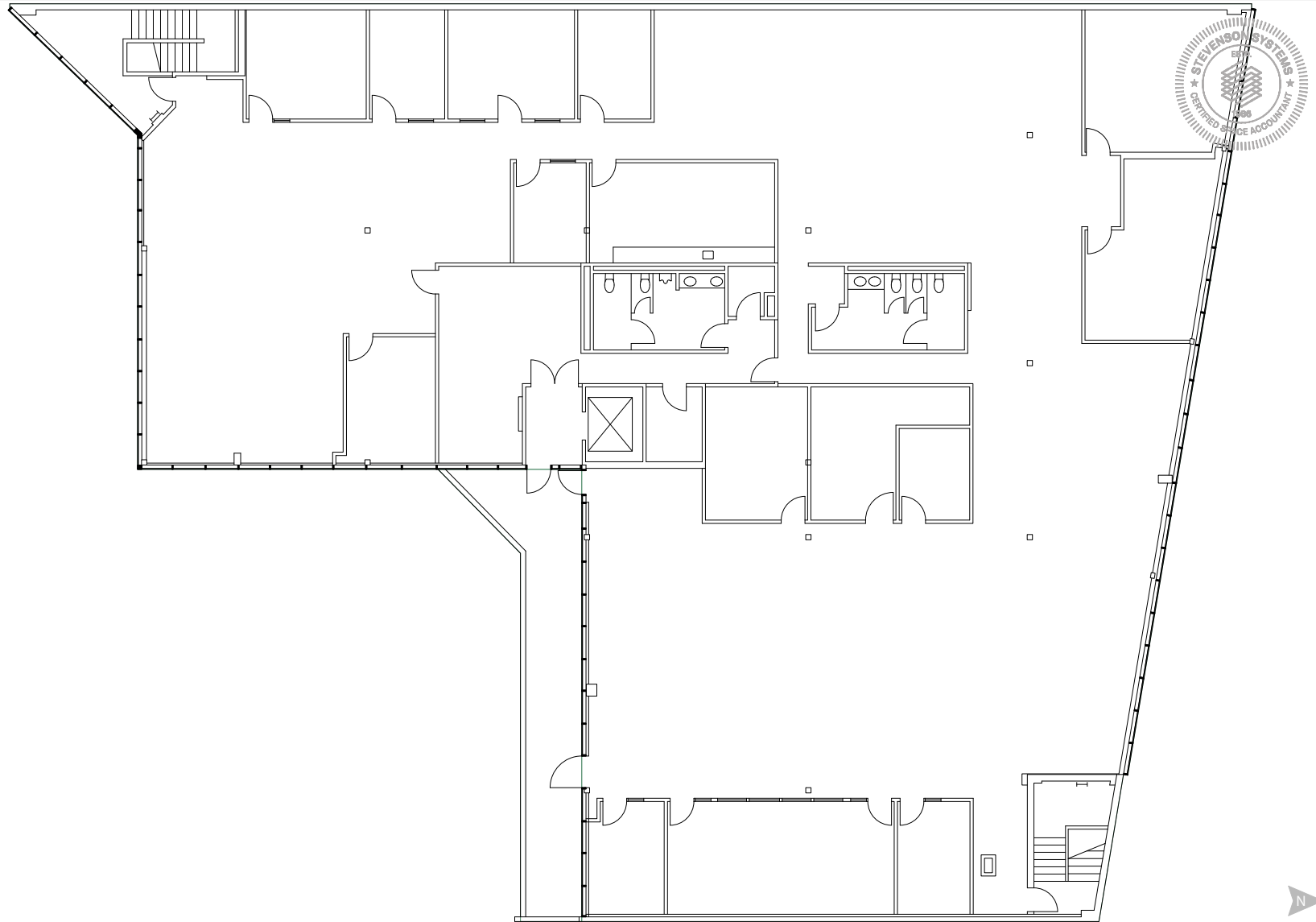

17323 VENTURA BOULEVARD

S I T E P L A N



17323 VENTURA BOULEVARD



INTERIOR PHOTOS

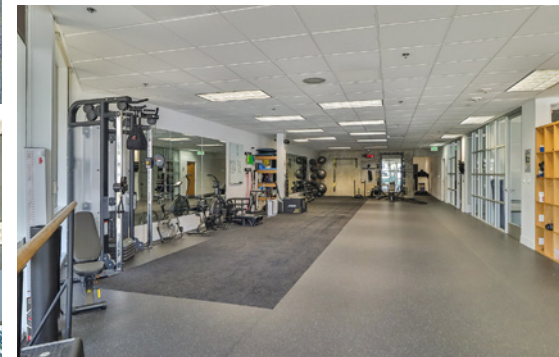

17323 VENTURA BOULEVARD

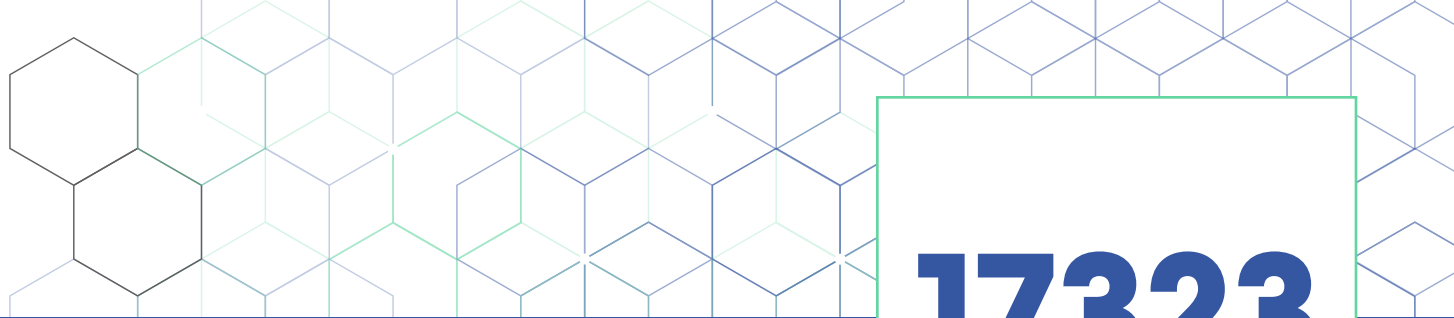

17323

Ventura Boulevard

03

LOCATION
OVERVIEW

CBRE

ENCINO SUBMARKET OVERVIEW

The Encino submarket, located in the San Fernando Valley of Los Angeles, is known for its suburban charm, upscale residential neighborhoods, and a mix of commercial and retail spaces. It features a diverse demographic, attracting families and professionals alike, thanks to its excellent schools, parks, and proximity to major freeways. The area has seen steady demand for both residential and commercial real estate, driven by its desirable location and amenities. Encino's real estate market is characterized by a variety of property types, including single-family homes, condominiums, and office spaces, making it a dynamic and attractive option for investors and residents.

LOS ANGELES COUNTY

Los Angeles County's real estate market is characterized by high demand and limited inventory, leading to competitive pricing across residential and commercial properties. As of late 2024, the market has seen steady appreciation in home values, driven by factors such as a strong job market, population growth, and a diverse economy. Despite rising interest rates, buyer interest remains robust, particularly in desirable neighborhoods. The rental market is also strong, with a consistent demand for housing due to the county's cultural and economic opportunities. Overall, Los Angeles County continues to be a key player in California's real estate landscape.



AMENITIES MAP

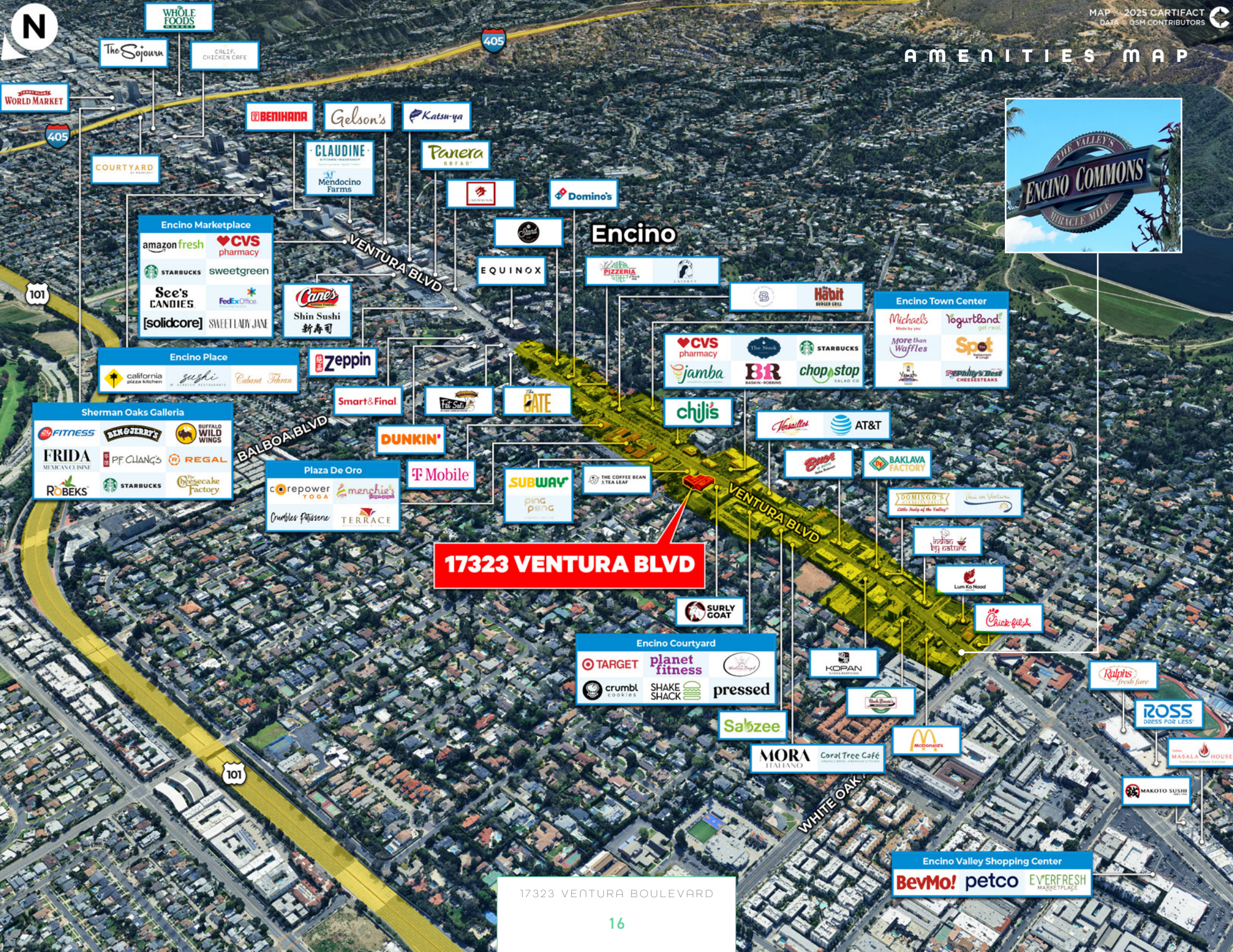

17323 VENTURA BLVD

17323 VENTURA BOULEVARD



DEMOGRAPHICS

DEMOGRAPHIC COMPREHENSIVE 3 MILES

POPULATION



2024 Population - Current Year Estimate	140,579
2029 Population - Five Year Projection	137,589

HOUSEHOLD INCOME



2024 Average Household Income	\$150,219
2024 Median Household Income	\$100,915

HOUSING VALUE





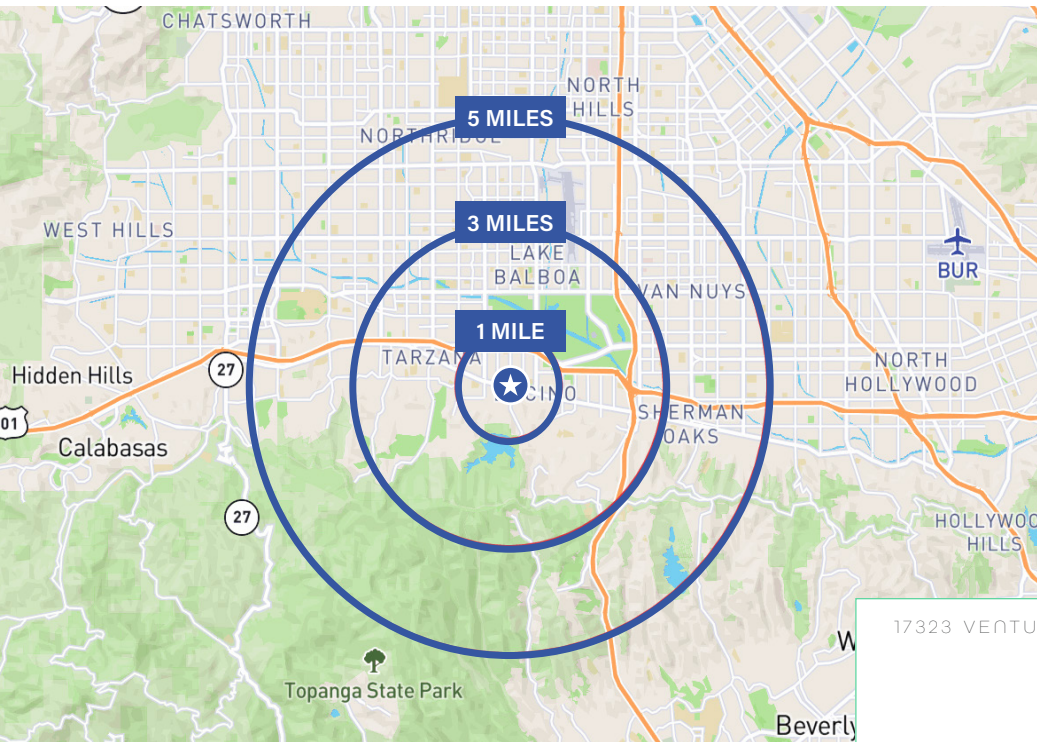







2024 Median Value of Owner Occ. Housing Units	\$1,064,201
2024 Average Value of Owner Occ. Housing Units	\$1,239,971



17323 VENTURA BOULEVARD

ENCINO TOP EMPLOYERS

	Encino-Tarzana Regional Medical Center	800
	Campanile II	280
	Gursey Scheider	182
	HUB International	150
	Life Alert	137
	Berkshire Hathaway HomeServices	120
	UEI College	108
	Citi	102
	Target	100
	Ralphs	100

LOS ANGELES TOP EMPLOYERS

-  1. Los Angeles International Airport
-  2. UCLA Health System
-  3. UCLA Community Based Learning
-  4. University of California Los Angeles
-  5. National Institutes of Health
-  6. Los Angeles County Sheriff
-  7. Cedars-Sinai Medical Center
-  8. Vision X
-  9. Los Angeles Police Department
-  10. Warner Brothers Studio

17323

Ventura Boulevard

C O N T A C T S

EXCLUSIVE ADVISORS

Rickey M “Rick” Warner

Senior Vice President

+1 714 624 9060

rick.warner@cbre.com

Lic. 00645389

Chip Warner

Senior Vice President

+1 949 214 8808

chip.warner@cbre.com

Lic. 01888851

Dalton Saberhagen

Vice President

+1 818 268 0732

dalton.saberhagen@cbre.com

Lic. 01971713

The CBRE logo is displayed in a bold, dark green, sans-serif font.

© 2025 CBRE, Inc. All rights reserved. This information has been obtained from sources believed reliable but has not been verified for accuracy or completeness. You should conduct a careful, independent investigation of the property and verify all information. Any reliance on this information is solely at your own risk. CBRE and the CBRE logo are service marks of CBRE, Inc. All other marks displayed on this document are the property of their respective owners, and the use of such logos does not imply any affiliation with or endorsement of CBRE. Photos herein are the property of their respective owners. Use of these images without the express written consent of the owner is prohibited. CMPM 17323 Ventura Blvd_BRO_Warner_v07_TLJ 05/20/25